

CMDA (B)/L<sub>1</sub> No. 1  
 C.No. B2/3356/2004  
 A.S.T.  
 Scrutiny  
 P. A.  
 16/11/09  
 A.P. D.P.

PROPOSED CONSTRUCTION  
 OF RESIDENTIAL BUILDING  
 IN PLOT NO:240 DOORNO:77/34  
 GANDHI NAGAR, II MAIN  
 ROAD, ADYAR, DIVISION  
 NO:151, BLOCK NO:30,  
 ZONE 10 KOTTUR  
 VILLAGE T.S NO: 15  
 OLD SURVEY NO:9/1 PART OLD DOOR  
 NO:34 NEW DOOR NO: 77  
 ALL THE DIMENSIONS ARE IN METER  
 SHEET NO:1 OF 2  
 SCALE 1:100

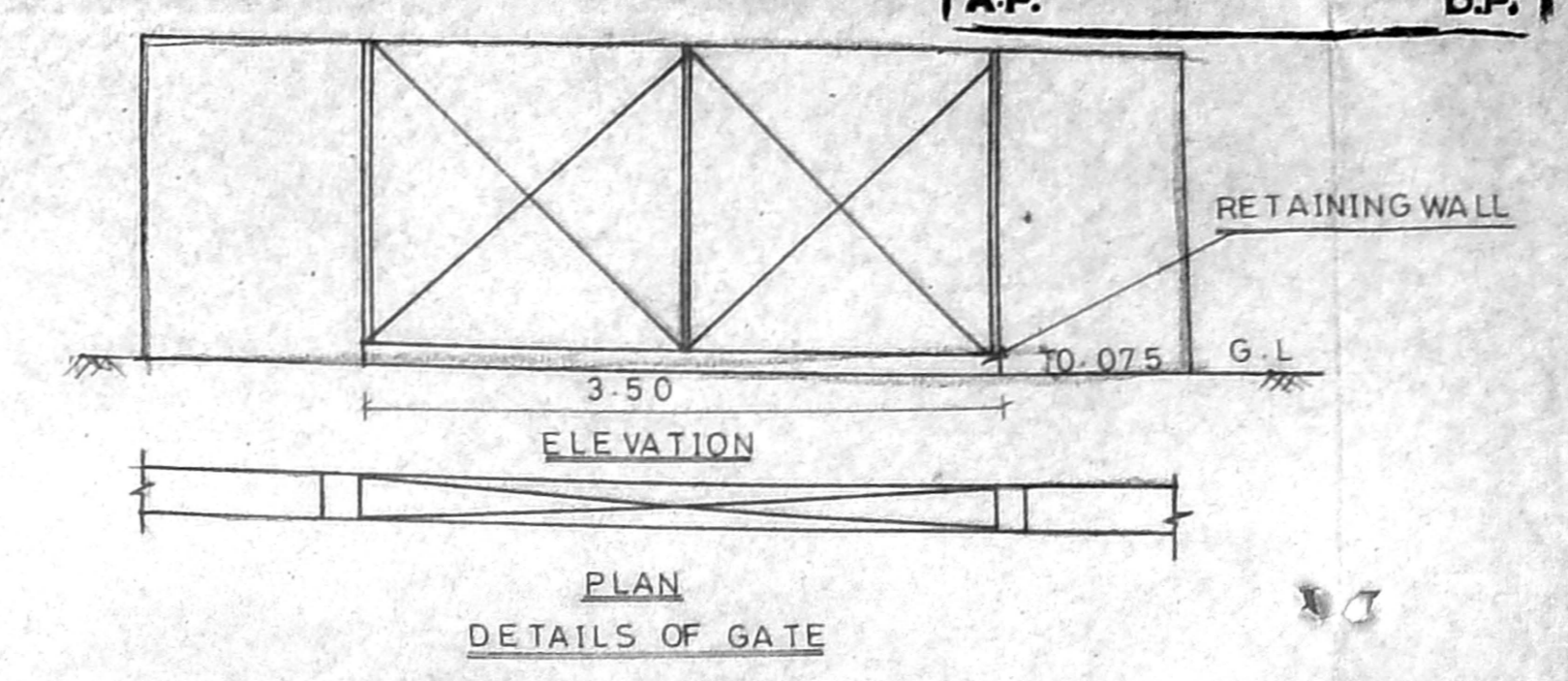

OFFICE COPY  
 Planning Permit No. B2/3356/2004 dt. 18/11/09  
 APPROVED  
 SUBMITTED BY  
 FOR MEMBERS OF THE  
 MUNICIPALITY  
 CHENNAI  
 DEVELOPMENT AUTHORITY  
 CHENNAI-600 008.

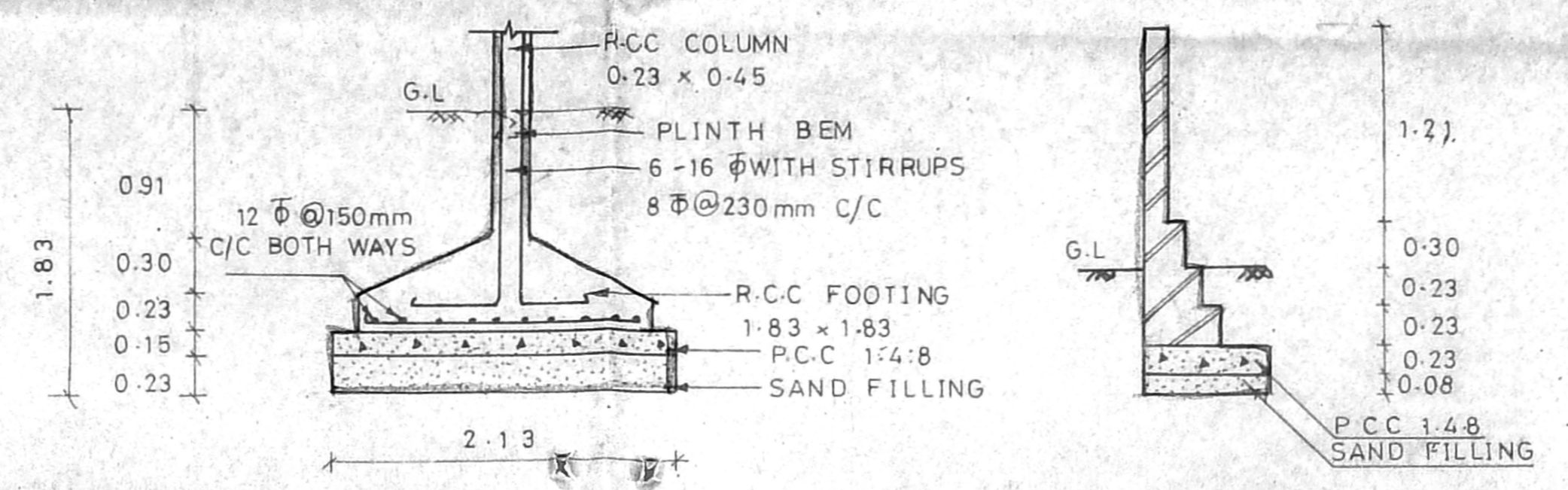
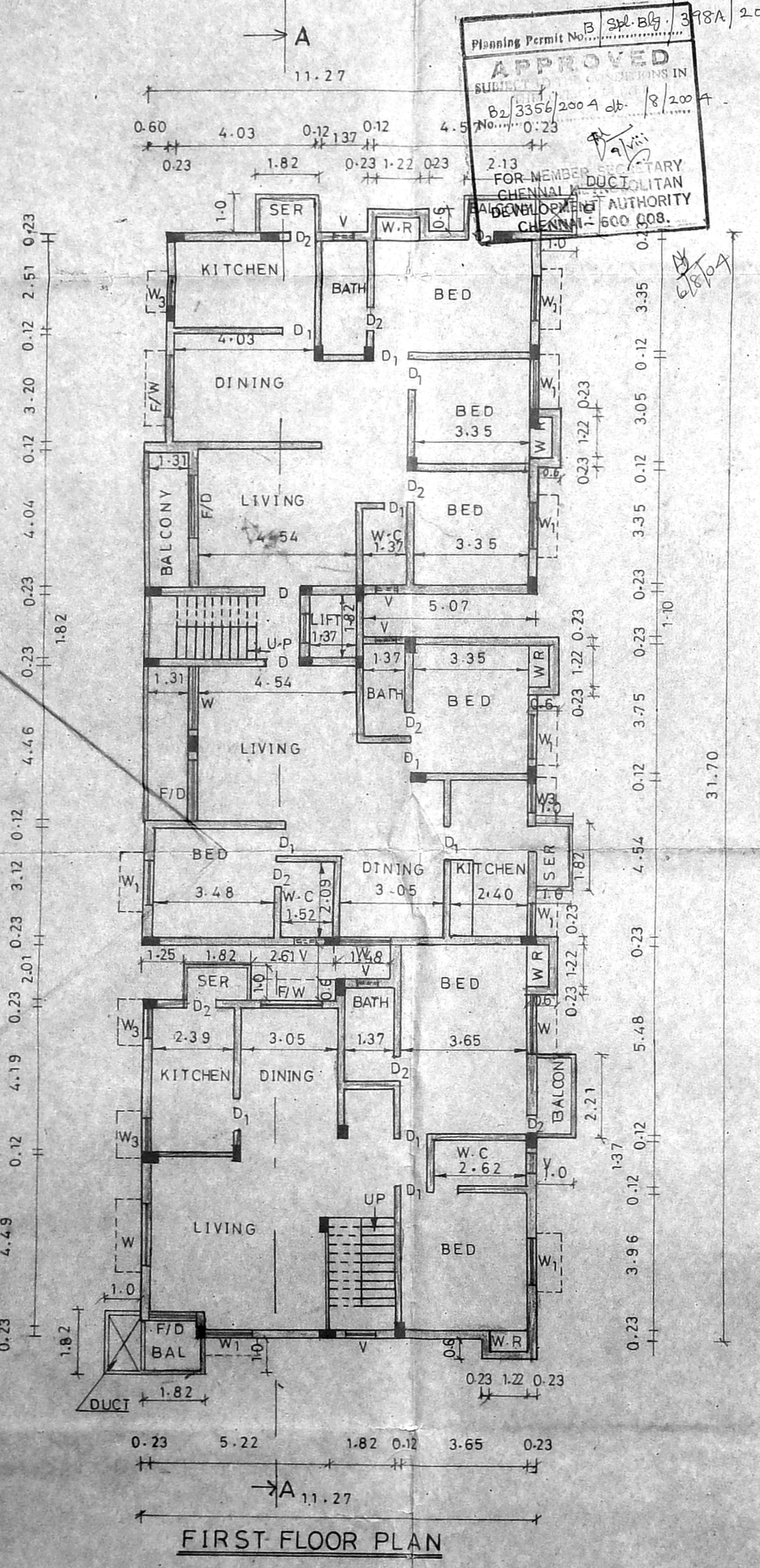

FIRST FLOOR PLAN

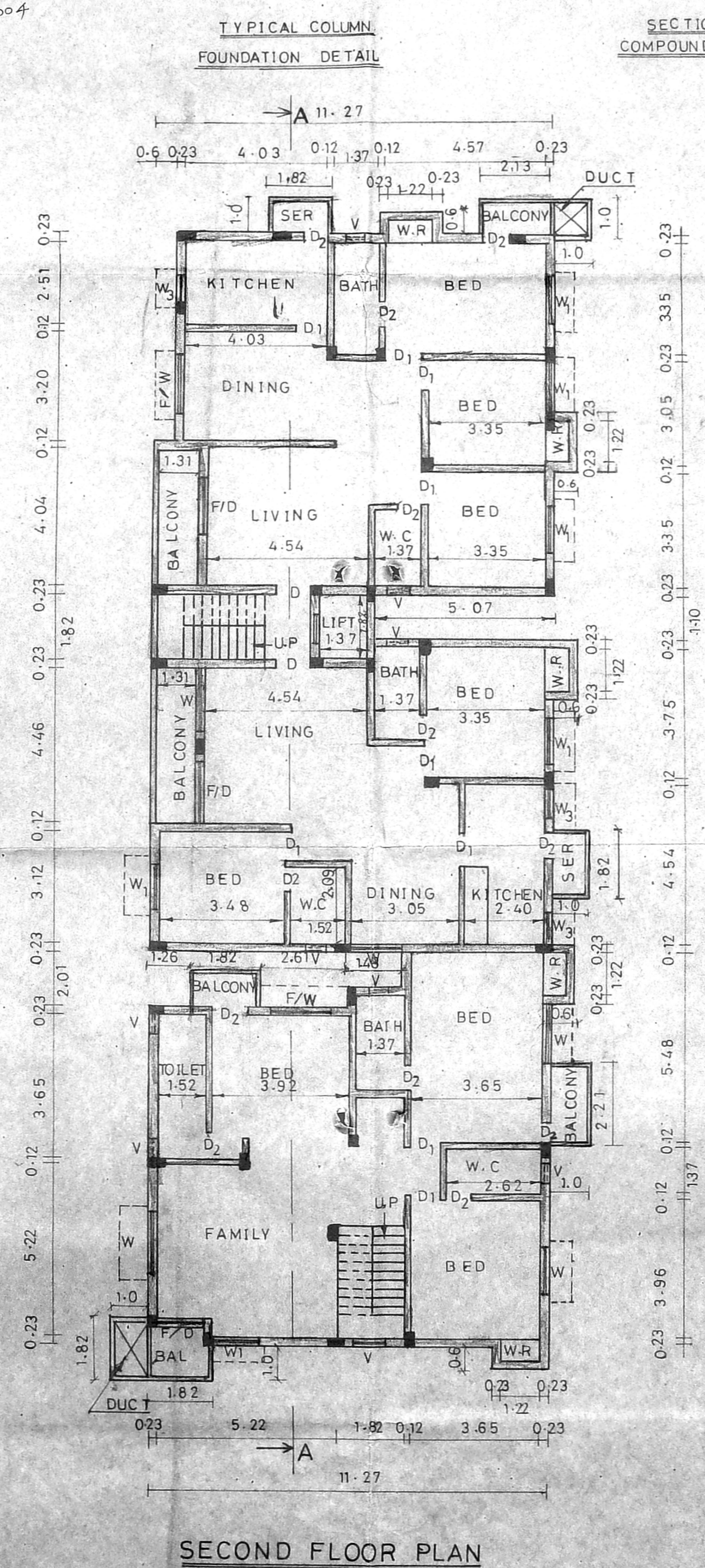

SECOND FLOOR PLAN

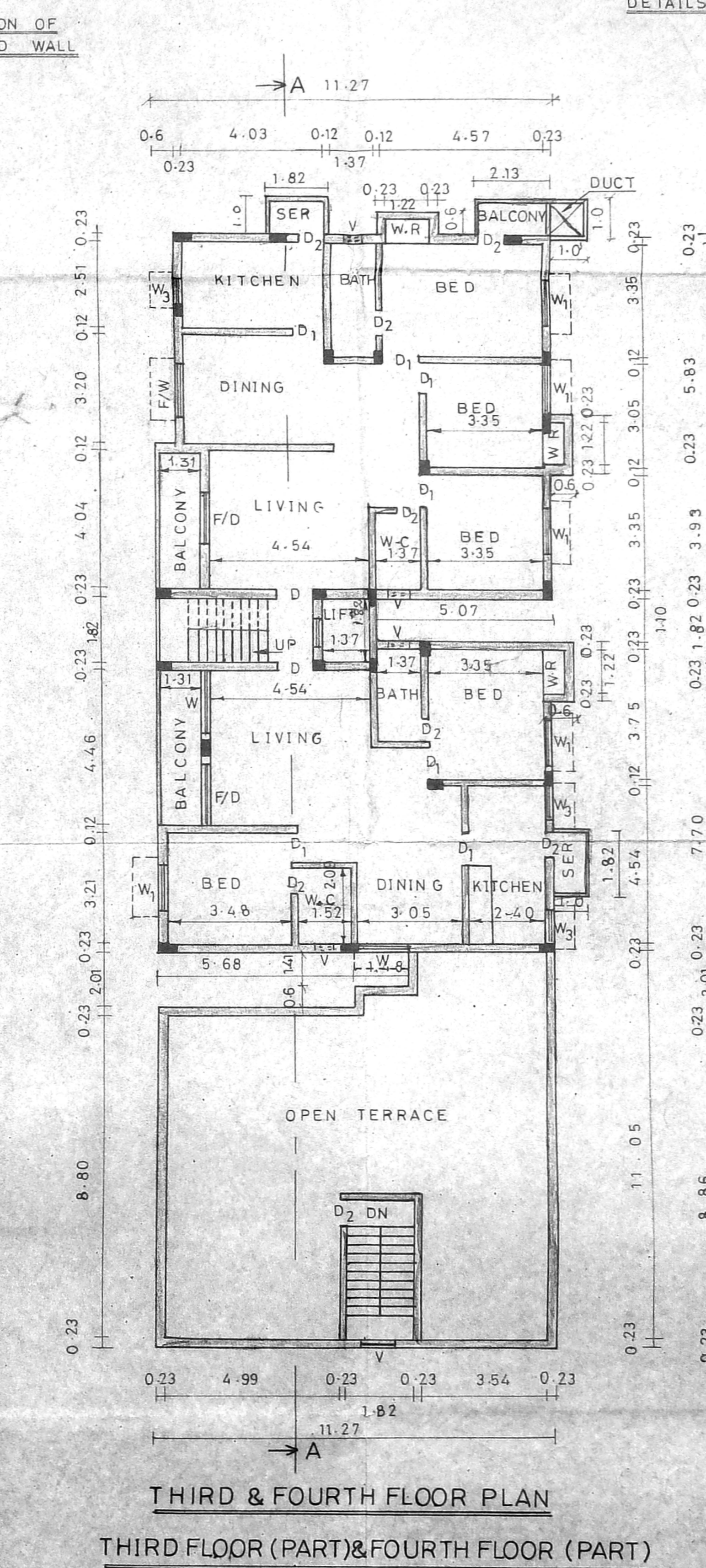

THIRD FLOOR (PART) & FOURTH FLOOR (PART)

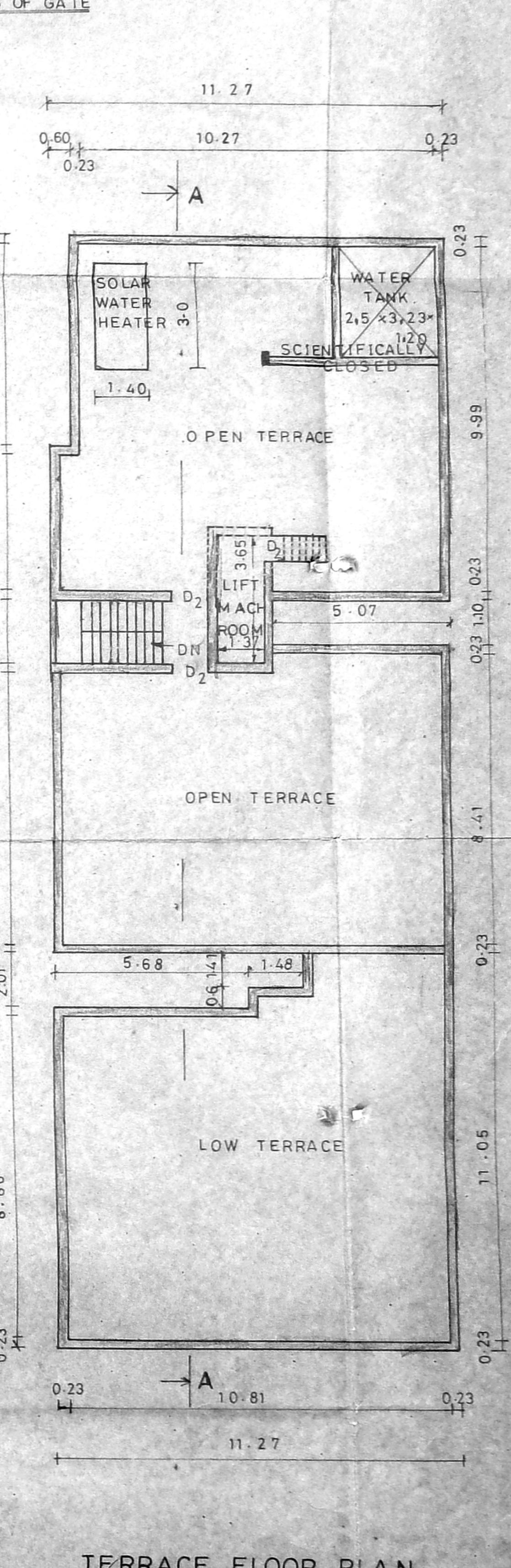

TERRACE FLOOR PLAN

SCHEDULE OF JOINERIES

D - DOOR	-	1.07 x 2.13
D1 - DOOR	-	0.91 x 2.13
D2 - DOOR	-	0.76 x 2.13
W - WINDOW	-	1.82 x 1.37
W1 - WINDOW	-	1.37 x 1.37
W2 - WINDOW	-	0.91 x 1.37
W3 - WINDOW	-	0.91 x 1.07
F/W - FRENCH WINDOW	-	1.82 x 1.82
F/D - FRENCH DOOR	-	1.82 x 2.13
V - VENTILATION	-	0.53 x 0.91
F/D1 - FRENCH DOOR	-	1.37 x 2.13

AREA STATEMENT sqm

PLOT EXTENT	-	811.92
STILT FLOOR AREA	-	24.28
FIRST FLOOR AREA	-	351.17
SECOND FLOOR AREA	-	351.17
THIRD FLOOR AREA	-	229.80
FOURTH FLOOR AREA	-	229.80
TOTAL FLOOR AREA	-	1186.22
PLOT COVERAGE	-	43.25 %
F.S.I	-	1.46

COLOUR INDEX

PROPOSED	[Shaded Box]
ROAD	[White Box]
BOUNDARY	[Dashed Line]

OWNER R. Vimala

D. MANASHEKARAN, P.E., I.C.E. (II)  
 Licensed Surveyor Class I  
 L. No. 228, Corp. of Mut. B.  
 16, Chidambaram Swamy Street,  
 MYLAPOR, MADRAS - 6

LICENSED SURVEYOR

PROPOSED CONSTRUCTION OF  
 RESIDENTIAL BUILDING IN  
 PLOT NO:240, DOOR NO:77/34,  
 GANDHI NAGAR, II MAIN ROAD,  
 ADYAR, DIVISION NO:151,  
 BLOCK NO:30, ZONE-10, KOTTUR  
 VILLAGE, T.S.NO:15,  
 OLD SURVEY NO:9/1 PART  
 OLD DOOR NO:34, NEW DOOR NO:77

SCALE - 1:100  
 ALL THE DIMENSIONS ARE IN METRE  
 SHEET NO.2 OF 2

OFFICE COPY  
 B.S. No. B2/3354/04  
 APPROVED  
 SUJ  
 No. B2/3354/2004 dt. 18/02/2004

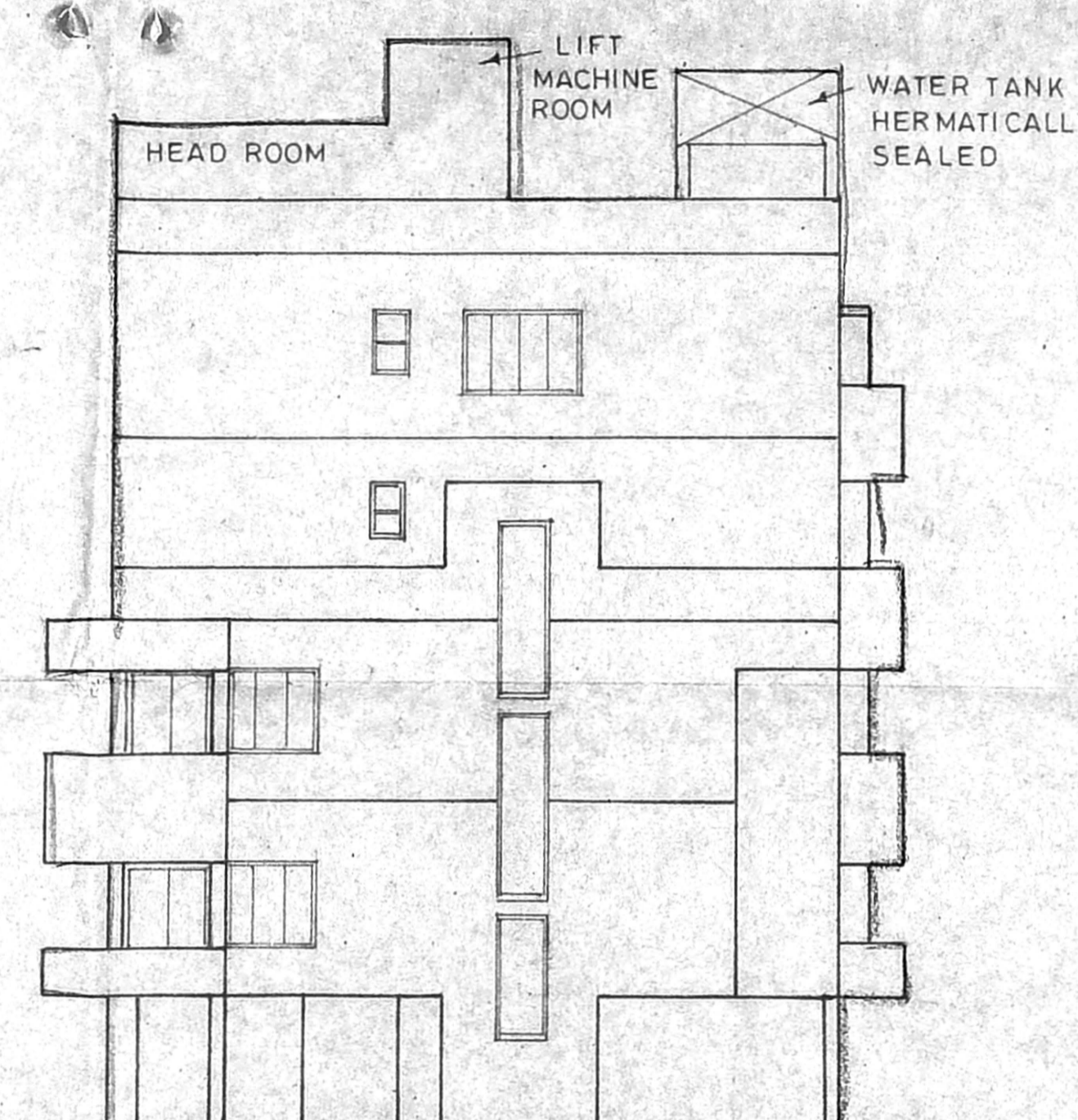
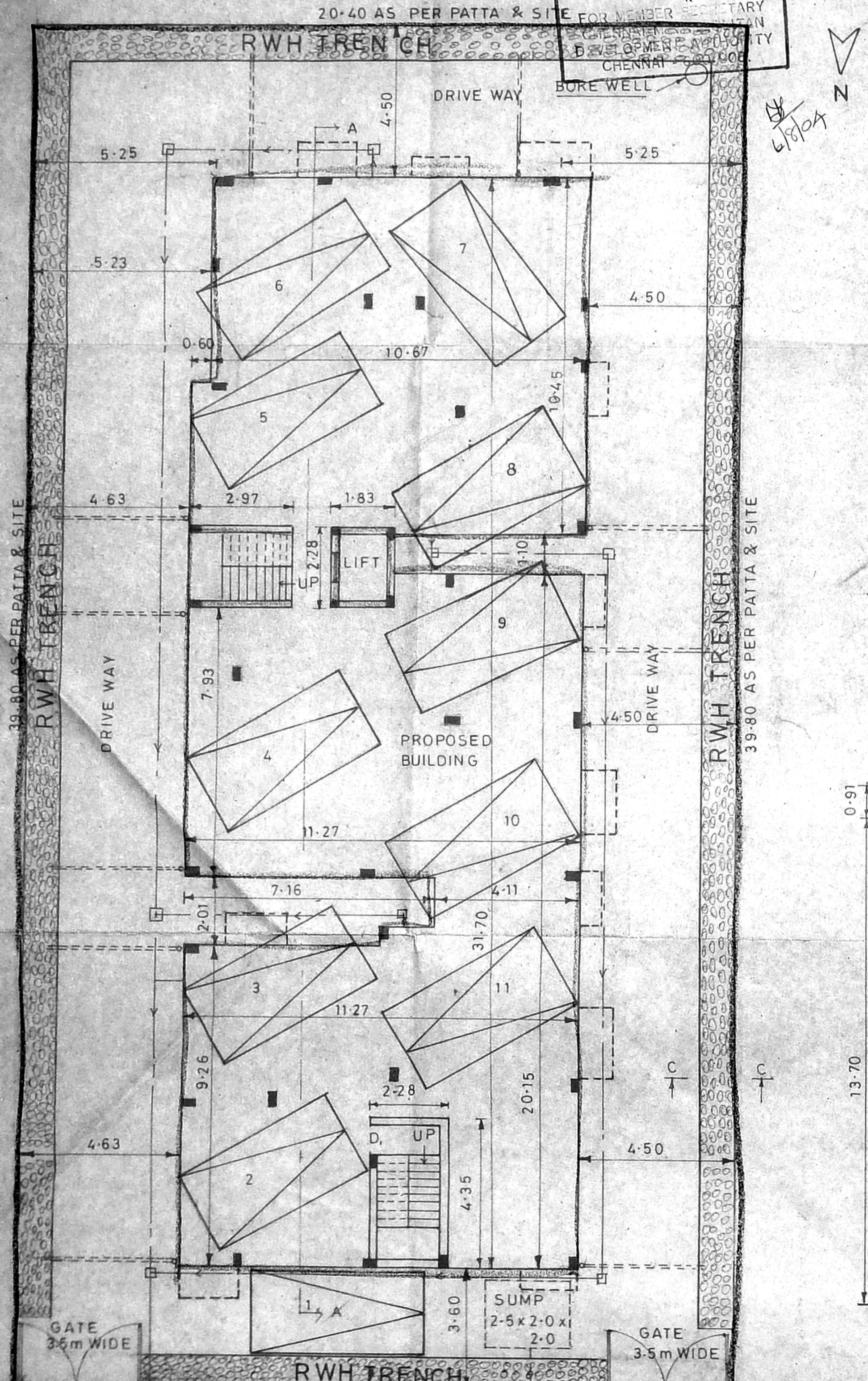

ELEVATION

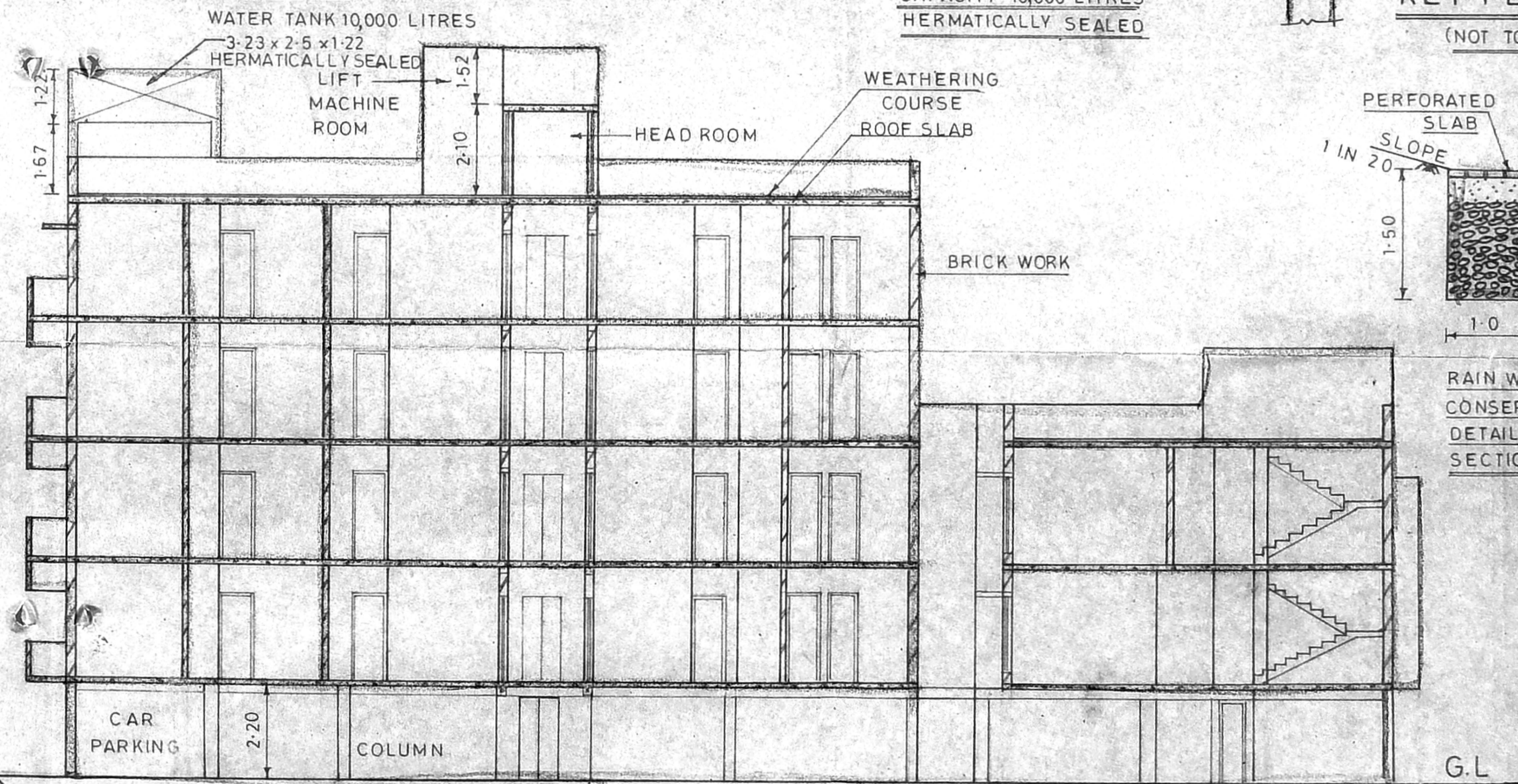

SECTION AA - REFER (SHEET NO:1)

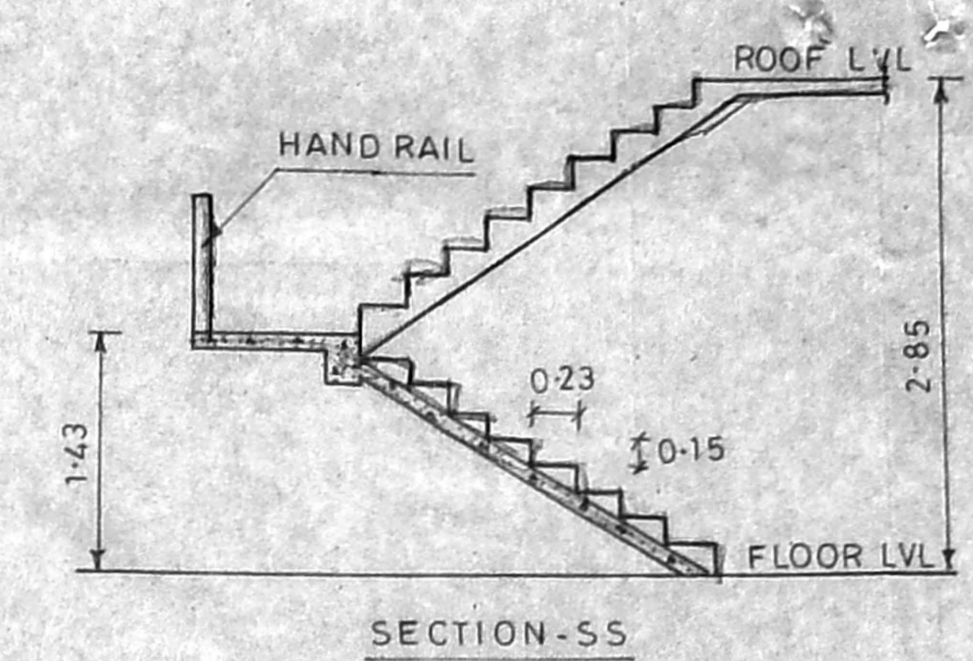

SECTION-SS

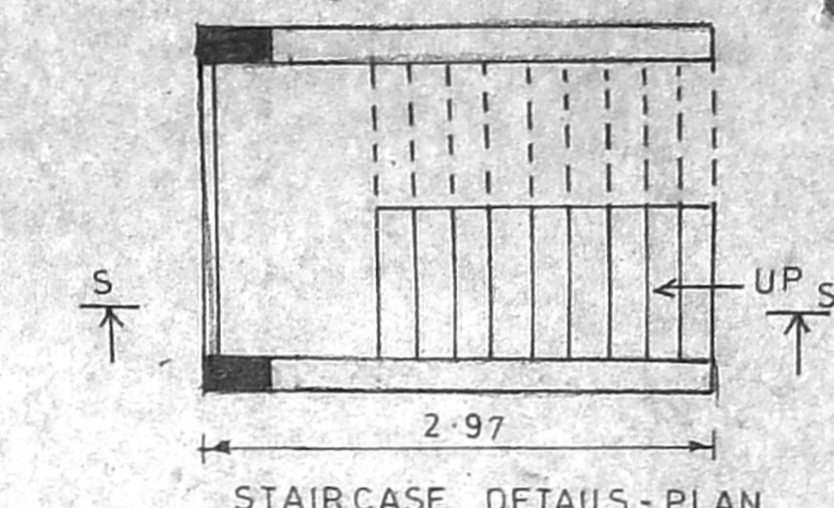

STAIRCASE DETAILS - PLAN

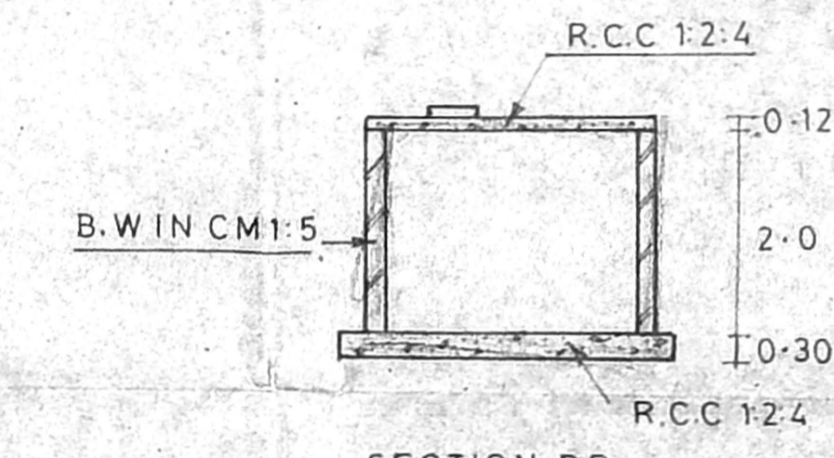

SECTION-BB

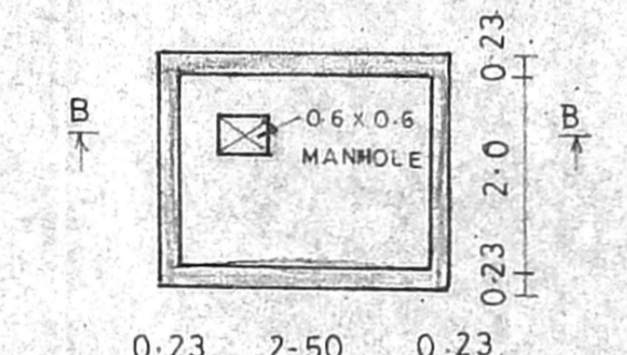

SUMP DETAILS - PLAN  
 CAPACITY - 10,000 LITRES  
 HERMATICALLY SEALED

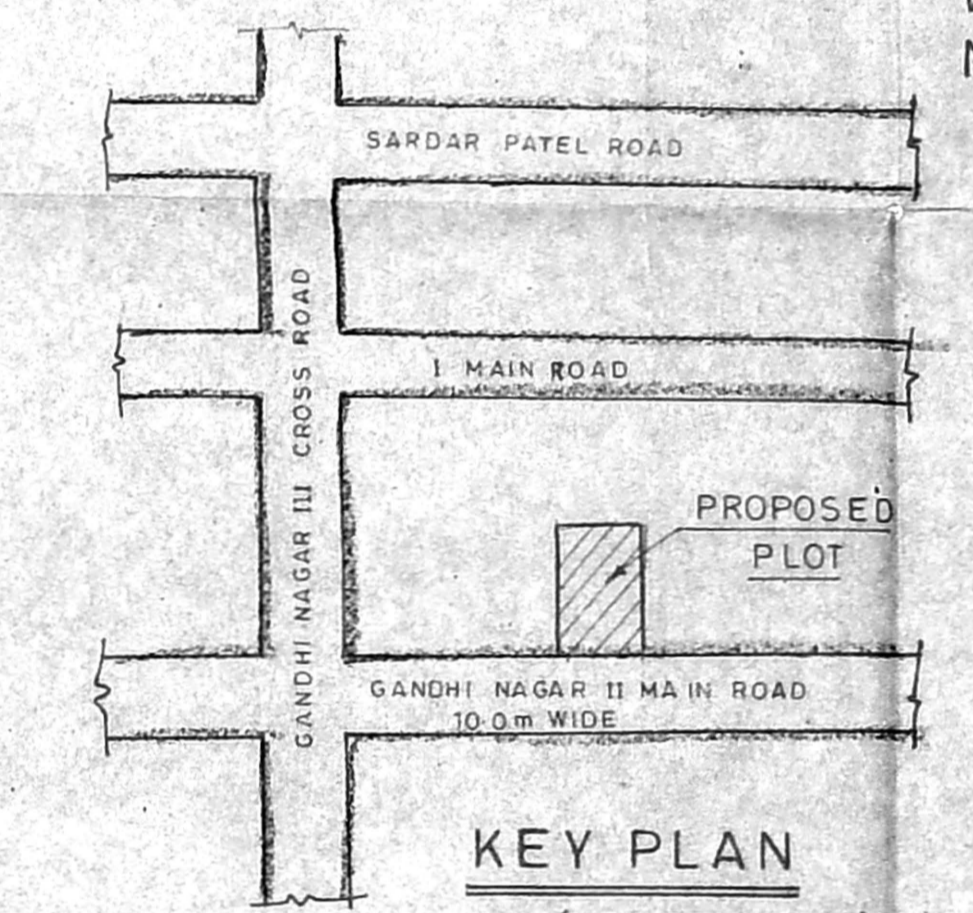

KEY PLAN  
 (NOT TO SCALE)

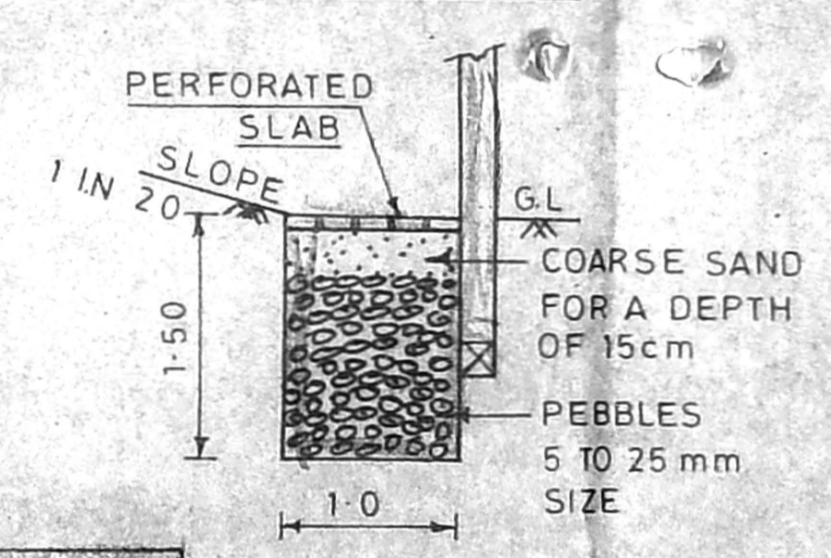

RAIN WATER CONSERVATION  
 DETAIL  
 SECTION-CC

- SPECIFICATIONS**
1. ALL FOUNDATION CONCRETE WILL BE OF 1:4:8 CEMENT CONCRETE MIX USING 40mm B.G METAL.
  2. ALL BRICK WORK IN BASEMENT AND SUPER STRUCTURE WILL BE OF CM 1:5 USING FIRST CLASS CHAMBER BRICKS OF SIZE 9.45x3
  3. ALL RCCWORKS WILL BE OF 1:2:4 MIX USING 10 TO 20mm B.G METAL WITH SUITABLE REINFORCEMENT
  4. FOURTH FLOOR ROOF SLAB SHALL HAVE WEATHERING COURSE IN BRICK JELLY OF SIZE 20mm IN PURE SLAKED LIME.
  5. CEMENT PLASTER FOR NEW WALLS WILL BE OF 12mm THK IN CM 1:4 MIX
  6. ALL WOOD WORKS WILL BE OF BEST SEASONED WOOD.

**COLOR INDEX**

PROPOSED	[Symbol]
ROAD	[Symbol]
BOUNDARY	[Symbol]

OWNER R.Vimala

M. ANASUJAN, B.E., CIVIL  
 Licensed Surveyor Class - I  
 I No. 228, Corp. of Madras  
 86, Chidambaram Swamy Road, 34  
 MILAPORE, MADRAS - 4.

LICENSED SURVEYOR

SITE PLAN CUM STILT FLOOR PLAN  
 SCALE - 1:100